



Diamond Tub & Showers Spec Sheet

Model: SR4 603180 R/L

Description: Four Piece Remodeler Shower, No Seat, Left or Right Drain
(Left Drain Shown)

Specifications

Model #	Material	Wall Finish	Pieces	Drain	Threshold Height	Net Weight Lbs.
SR4 603080 L or R	Fiberglass/ Gelcoat	Smooth	4	Left Center	5"	

Enclosure Opening	
Width	Height
56"	73 1/2"

Framing Dimensions

A	B	C	D
60"	6 3/8"	13 3/4"	31 1/8"

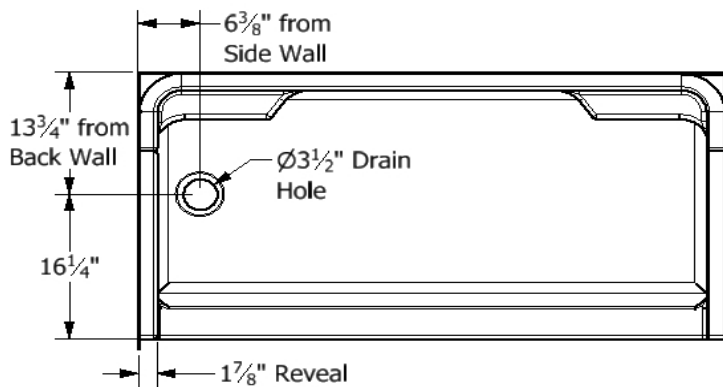

Framing Specifications

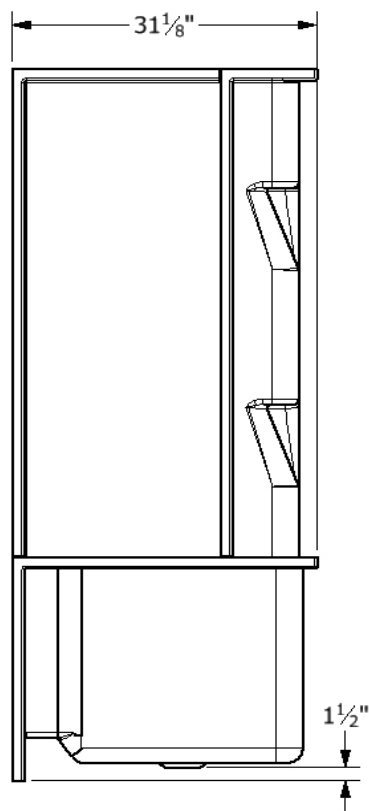
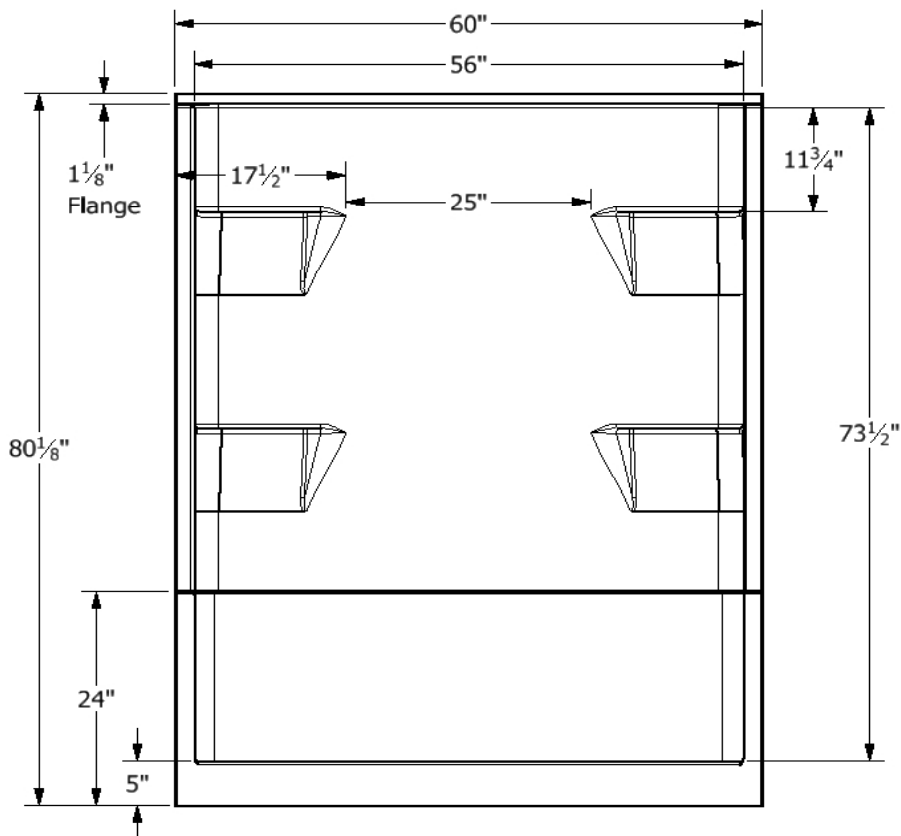
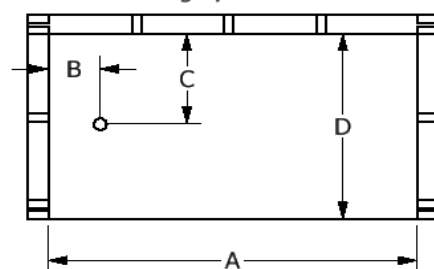

This product is tested by ICC-ES and is certified to conform to the requirements of CSA B45.5/IAMPO Z124 standard.

Manufactured by Frontline Mfg., Inc. Warsaw, IN



5/31/19